

5 B♭

# Sonata in Re

GT 4.D07

Giuseppe Tartini  
arr. Anna Molaro

**Allegro assai**

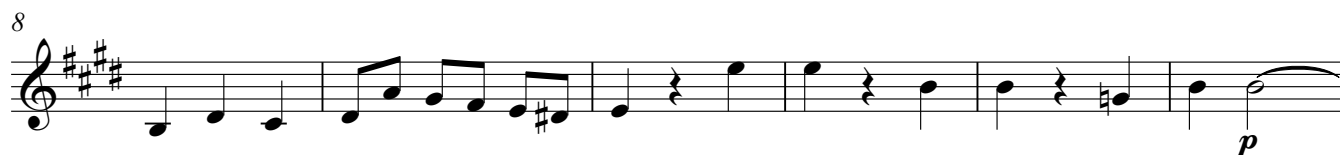

**Cantabile. Andante**

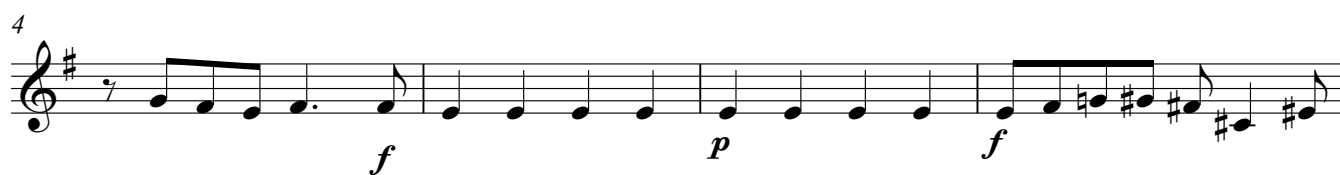
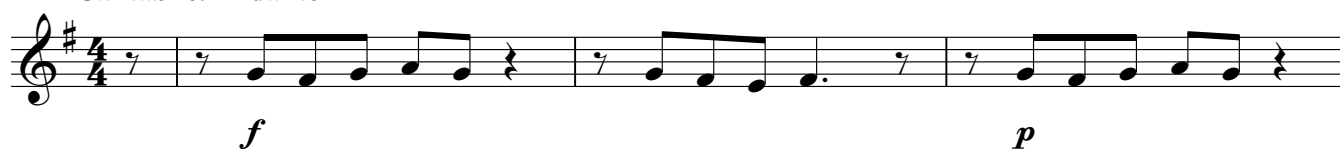

**Presto**
